

# Regruti, regruti

Pre trúbku a klavír

Slovenská ľudová  
Spracoval : P. Šianský

Trúbka B  $\flat$

9 10 15

17 20

23 25

29 30  $\text{♩} = 110$  *alla marcia*  
*f*

35 40

43 45 1. 2. *f*

# Regruti, regruti

Pre trúbku a klavír

Slovenská ľudová  
Spracoval : P. Šianský

$\text{♩} = 140$

Klavír

# Regruti, regruti

Pre trúbku a klavír

29  $\text{♩} = 110$  *alla marcia*

*f* *f* *f* *f*

33

*f* *f* *f* *f* *f* *f* *f* *f* *f* *f*

41

1. 2.

*f* *f* *f* *f* *f* *f* *f* *f* *f* *f*

# Regruti, regruti

Pre trúbku a klavír

Slovenská ľudová  
Spracoval : P. Šianský

♩ = 140

Trúbka B ♭

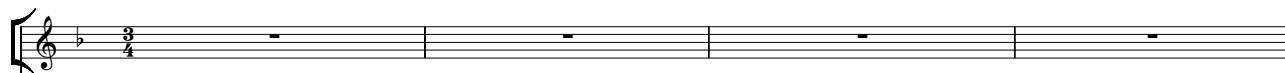

Klavír

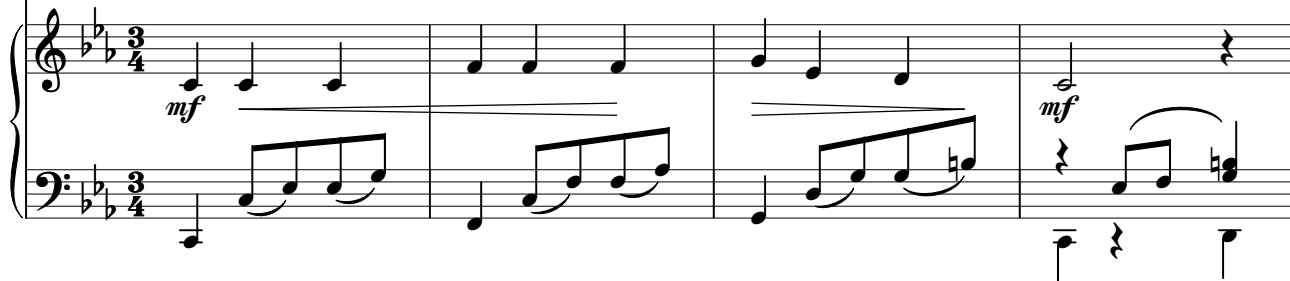

5

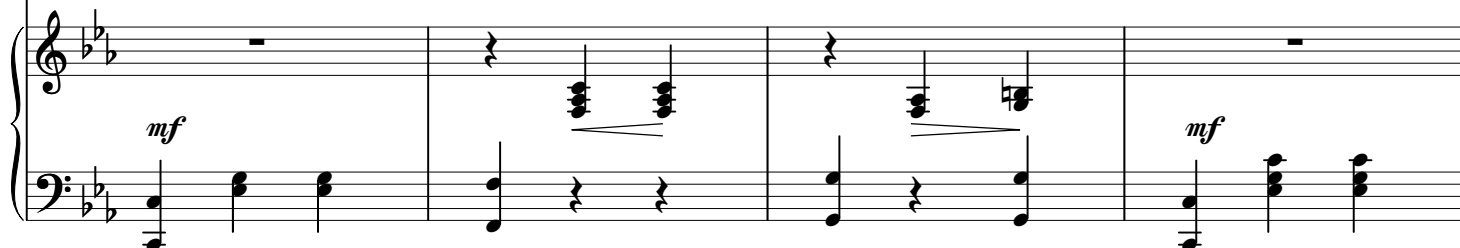

9

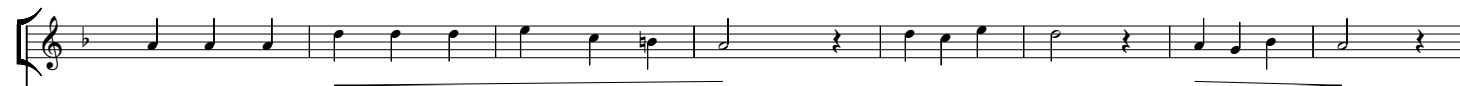

# Regruti, regruti

Pre trúbku a klavír

17

21

25

# Regruti, regruti

Pre trúbku a klavír

29

31  $\text{♩} = 110$  *alla marcia*

*f*

$\text{♩} = 110$  *alla marcia*

*f*

35

# Regruti, regruti

*Pre trúbku a klavír*

43
