

Ach synku, synku

Pre trúbku a klavír

Česká lidová
Úpr. P. Šianský

♩ = 90

Hlas Es

Ach synku, synku

Pre trúbku a klavír

Česká lidová
Úpr. P. Šianský

♩ = 90

Trúbka B ♭

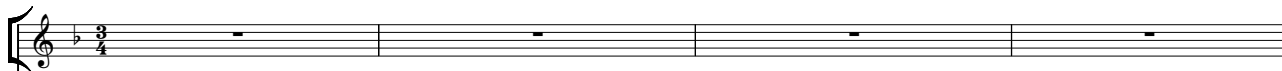

Klavír

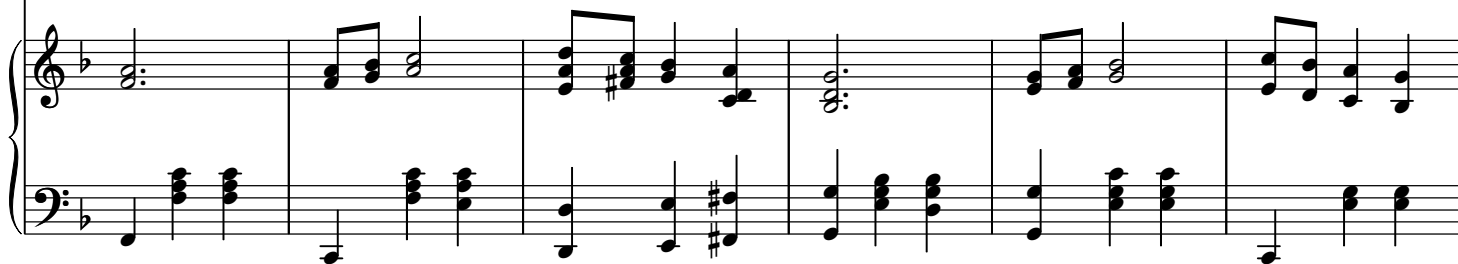

Ach synku, synku

Pre trúbku a klavír

Ach synku, synku

Pre trúbku a klavír
