

# Vandruvala blška

Pre trúbku a klavír

Úpr. Pavel Šianský

Hlas Es

$\text{♩} = 100$

4

*mf*

1. 2.

4

*mf*

*f*

1. 2.

# Vandruvala blška

Pre trúbku a klavír

Úpr. Pavel Šianský

$\text{♩} = 100$

Trúbka B  $\flat$

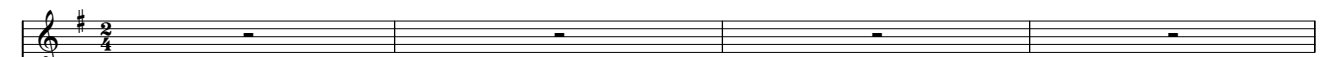

Klavír

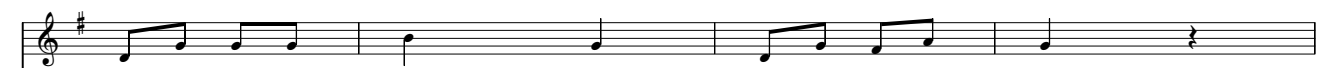

# Vandruvala blška

Pre trúbku a klavír

# Vandruvala blška

Pre trúbku a klavír

