

Ty jsi moje, první láska

Pre trúbku a klavír

J. Jankovec
Úpr. P. Šianský

$\text{♩} = 160$

Hlas C

Ty jsi moje, první láska

Pre trúbku a klavír

J. Jankovec
Úpr. P. Šianský

$\text{♩} = 160$

Trúbka B \flat

Klavír

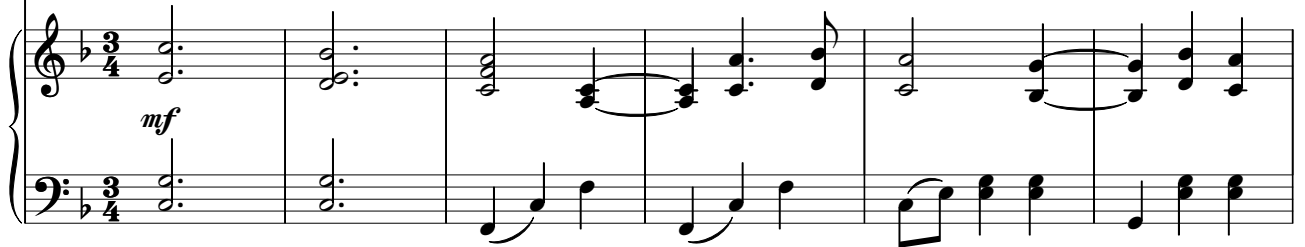

Ty jsi moje, první láska

Pre trúbku a klavír

Ty jsi moje, první láska

Pre trúbku a klavír
