

U Brna louka široká

Pre trúbku a klavír

Spracoval Pavel Šianský

Hlas C

$\text{♩} = 90$

4

(A)

mf

(B)

mf

f

(C)

mf

f

(D)

mf

mf

U Brna louka široká

Pre trúbku a klavír

Spracoval Pavel Šianský

♩ = 90

Trúbka B ♭

Klavír

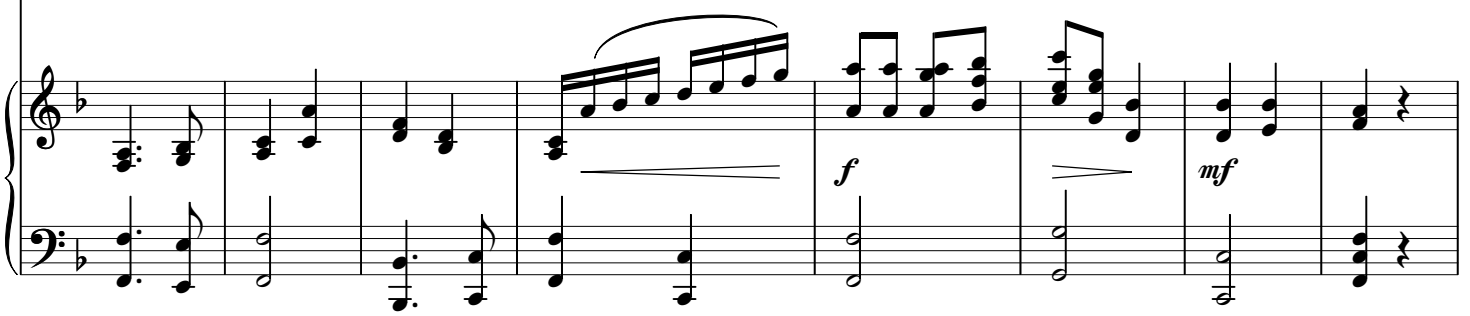
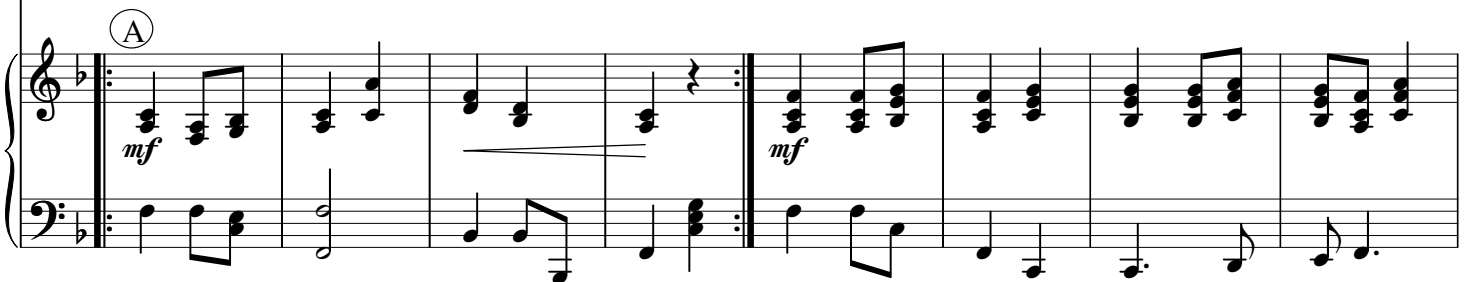
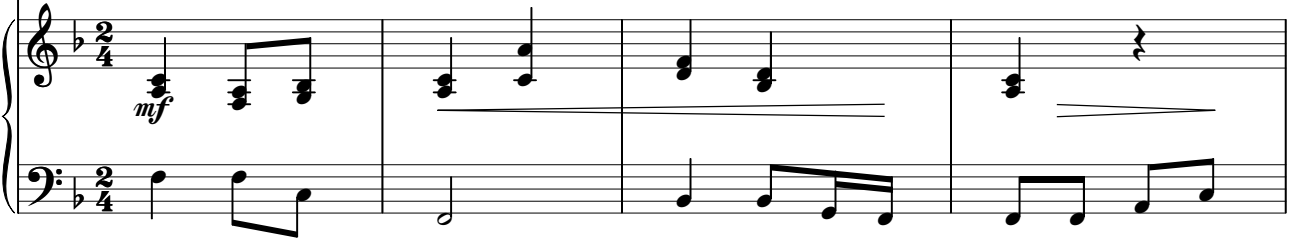

U Brna louka široká

Pre trúbku a klavír
