

# Vandruvala blška

Pre trúbku a klavír

Úpr. Pavel Šianský

Hlas C

$\text{♩} = 100$

# Vandruvala blška

Pre trúbku a klavír

Úpr. Pavel Šianský

$\text{♩} = 100$

Trúbka B  $\flat$

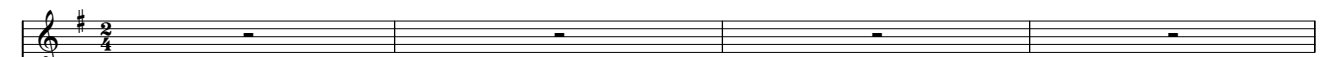

Klavír

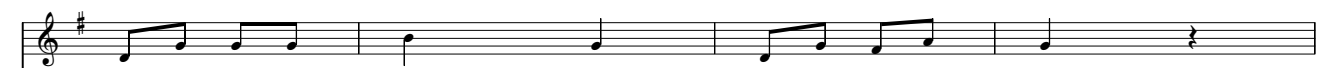

# Vandruvala blška

Pre trúbku a klavír

# Vandruvala blška

Pre trúbku a klavír

