

# Bílé Vánoce

H : Irving Berlin

T : Jar. Moravec

Úpr. P. Šianský

Trúbka B  $\flat$

$\text{♩} = 128$

# Bílé Vánoce

H : Irving Berlin

T : Jar. Moravec

Úpr. P. Šianský

Klavír

$\text{♩} = 128$

*mf*

1

*mf*

2

3

4

# Bílé Vánoce

# Bílé Vánoce

H : Irving Berlin  
T : Jar. Moravec  
Úpr. P. Šianský

$\text{♩} = 128$

Trúbka B  $\flat$

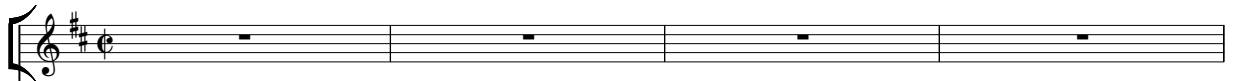

Klavír

# Bílé Vánoce

# Bílé Vánoce
