

# Jak si krásne Jezuliatko

H: NN  
Sprac: Ivan Šmatlák

<sup>1</sup>Vocal

$\text{♩} = 100$

1. Jak si krá-sne Je-zu-u-liat-ko, vpro-stred bie-dy ú-bo-o-žiat-ko.  
2. Ja ti ne-siem dve ko-o-zič-ky, by ti zo-hria - li no-o-žič-ky.  
3. Ja ti ne-siem ve-se-e-lé-ho, ba - rán - ka zo stá-da-a svoj-ho.

Pred te - bou pa - da - á - me, da - ry ti skla - dá - me.  
Ja zas mlieč - ka ma - á - lo, by sa líč - ko smia - lo.  
S ním sa mô - žeš hrá - á - vať, ve - se - lo za - bá - vať.

4. A my bied-ní, čo ti - i dá-me, da-ro-vať ti nič ne-e-má-me.

My ti tu za - hra - á - me, pie - seň za - spie - va - me,

My ti tu za - hra - á - me, pie - seň za - spie - va - me,

Klarinet Es

Jak si krásne Jezuliatko

H: NN  
Sprac: Ivan Šmatlák

$\text{♩} = 100$

Klarinet 1.B

Jak si krásne Jezuliatko

H: NN  
Sprac: Ivan Šmatlák

♩=100

# Jak si krásne Jezuliatko

1 Klarinet 2.B

H: NN  
Sprac: Ivan Šmatlák

$\text{♩} = 100$

Křídlovka 1.B

Jak si krásne Jezuliatko

H: NN  
Sprac: Ivan Šmatlák

$\text{♩} = 100$

*f*

*p*

Tenory

Křídlovka

*f*

*mf*

Tenory

Tutti

*f*

Krídlovka 2.B

Jak si krásne Jezuliatko

H: NN  
Sprac: Ivan Šmatlák

# Jak si krásne Jezuliatko

Trúbka B obl.

H: NN  
Sprac: Ivan Šmatlák

$\text{♩} = 100$   
*f*

*tr*

Tenory  
*p*

Krídl.  
*f*

*tr* *tr* 1.

*mf*

2. *DC.* 3.

Tutti  
*f*

# Jak si krásne Jezuliatko

H: NN  
Sprac: Ivan Šmatlák

Tenor

$\text{♩} = 100$

*f*

Tenory

*p*

Krídl.

*f*

1.

2. DC.

3.

*mf*

Tenory

Tutti

*f*

# Jak si krásne Jezuliatko

H: NN  
Sprac: Ivan Šmatlák

Baryton

$\text{♩} = 100$

Tenory

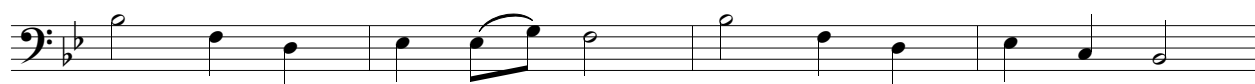

Kridl.

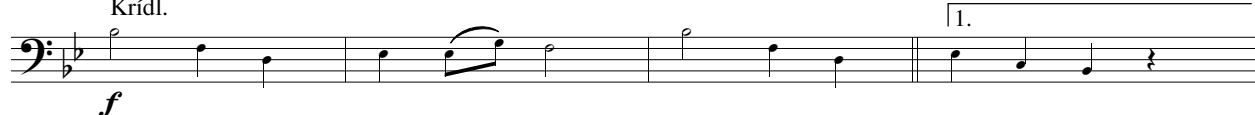

Tenory

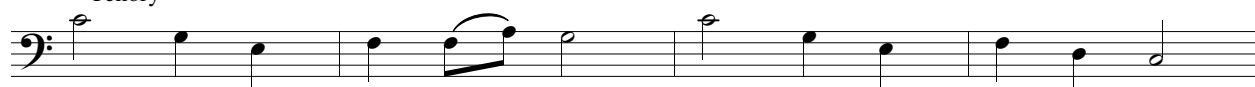

Tutti

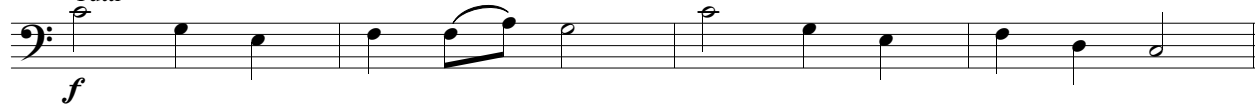

# Jak si krásne Jezuliatko

Bastrombon

H: NN  
Sprac: Ivan Šmatlák

$\text{♩} = 100$

# Jak si krásne Jezuliatko

Trombon dopr.

H: NN  
Sprac: Ivan Šmatlák

$\text{♩} = 100$

# Jak si krásne Jezuliatko

Bas B

H: NN  
Sprac: Ivan Šmatlák

$\text{♩} = 100$

# Jak si krásne Jezuliatko

Bicie

$\text{♩} = 100$

H: NN  
Sprac: Ivan Šmatlák

Tympan

*f*

*p*

*f*

1.

2. *DC.* 3.

*mf*

*f*

# Jak si krásne Jezuliatko

H: NN  
Sprac: Ivan Šmatlák

♩ = 100

- C**: Clarinet in C (treble clef)
- Klarinet Es**: Clarinet in E-flat (treble clef, marked *f*)
- klarinet B 1**: Clarinet in B-flat (treble clef)
- Klarinet B 2**: Clarinet in B-flat (treble clef)
- Krídlovka B1**: Bassoon 1 (treble clef, marked with a '2')
- Krídlovka B2**: Bassoon 2 (treble clef, marked with a '2')
- Trúbka obl. B**: Oboe in B-flat (treble clef, marked with a '2')
- Tenor**: Tenor voice (treble clef)
- Baryton**: Bass voice (bass clef)
- Trombón C 1**: Trombone 1 (bass clef)
- Trombón C 2**: Trombone 2 (bass clef)
- Trúbka B 3-4**: Trumpets in B-flat 3 and 4 (treble clef)
- Tuba B**: Tuba in B-flat (bass clef)
- Bicie**: Tympan (bass clef, marked "Tympan")

C

Kl. Es

kl. B 1

Kl. B 2

Kr. B1

Kr. B2

Tr. obl. B

Ten.

Bar.

Trbn. C 1

Trbn. C 2

Tr. B 3-4

Tba. B

Bic.

This musical score page, numbered 3, features a variety of instruments. The woodwind section includes Clarinet in C (C), Clarinet in E-flat (Kl. Es), Clarinet in B-flat 1 (kl. B 1), Clarinet in B-flat 2 (Kl. B 2), Cor Anglais (Kr. B1), Cor Anglais (Kr. B2), and Oboe (Tr. obl. B). The brass section consists of Trumpet in E-flat (Ten.), Baritone (Bar.), Trumpet in C 1 (Trbn. C 1), Trumpet in C 2 (Trbn. C 2), Trumpet in B-flat 3-4 (Tr. B 3-4), and Trombone in B-flat (Tba. B). The string section is represented by a single line for the Cello/Double Bass (Bic.). The score is written in a key signature of two flats (B-flat major or D-flat minor) and a common time signature. It includes various musical notations such as accents (>), trills (tr), and dynamic markings like *mf*. The woodwinds and strings play complex rhythmic patterns, while the brass instruments provide harmonic support with sustained notes and rhythmic figures. The string section features a steady bass line.

*p*  
1.x tacet

Kl. Es  
1.x tacet

kl. B 1  
1.x tacet

Kl. B 2

Kr. B1  
Tenory

Kr. B2  
Tenory

Tr. obl. B  
Tenory

Ten.  
Tenory

Bar.  
Tenory

Trbn. C 1

Trbn. C 2

Tr. B 3-4

Tba. B

Bic.

*mf*

tr

tr

tr

tr

Kl. Es

kl. B 1

Kl. B 2

Kr. B1

Kr. B2

Tr. obl. B

Ten.

Bar.

Trbn. C 1

Trbn. C 2

Tr. B 3-4

Tba. B

Bic.

C

Kl. Es

kl. B 1

Kl. B 2

Kr. B1

Kr. B2

Tr. obl. B

Ten.

Bar.

Trbn. C 1

Trbn. C 2

Tr. B 3-4

Tba. B

Bic.

*f*

*tr*

Krídł.

1.

Detailed description of the musical score: This page contains a full orchestral score for measures 1 through 4. The instruments are arranged in a standard orchestral layout. The Clarinet section (Kl. Es, kl. B 1, Kl. B 2) has a melodic line with a forte (*f*) dynamic and trills (*tr*). The Trumpet (Kr. B1, Kr. B2) and Trombone (Tr. obl. B, Ten., Bar.) sections play a similar melodic line marked 'Krídł.'. The Trombone section (Trbn. C 1, Trbn. C 2) and Trumpet section (Tr. B 3-4) play a rhythmic accompaniment. The Bass Drum (Bic.) provides a steady pulse. A first ending bracket is shown above the Clarinet part at the end of the first measure.

This page of a musical score, numbered 7, contains the following instruments and parts:

- C:** Clarinet in C, with first, second, and third endings.
- Kl. Es:** Clarinet in E-flat, featuring trills.
- kl. B 1:** Clarinet in B-flat 1, featuring trills.
- Kl. B 2:** Clarinet in B-flat 2, featuring trills.
- Kr. B1:** Cor Anglais 1, featuring trills.
- Kr. B2:** Cor Anglais 2, featuring trills.
- Tr. obl. B:** Trumpet in B-flat, featuring trills.
- Ten.:** Tenor voice part.
- Bar.:** Bass voice part.
- Trbn. C 1:** Trombone in C 1.
- Trbn. C 2:** Trombone in C 2.
- Tr. B 3-4:** Trumpet in B-flat 3-4.
- Tba. B:** Trombone in B-flat.
- Bic.:** Basso Continuo.

*mf*

Kl. Es

kl. B 1

Kl. B 2

Kr. B1 Tenory

Kr. B2 Tenory

Tr. obl. B Tenory

Ten. Tenory

Bar. Tenory

Trbn. C 1

Trbn. C 2

Tr. B 3-4

Tba. B

Bic.

C

Kl. Es *mf* *tr*

kl. B 1 *tr*

Kl. B 2 *tr*

Kr. B1

Kr. B2

Tr. obl. B

Ten.

Bar.

Trbn. C 1

Trbn. C 2

Tr. B 3-4

Tba. B

Bic.

C

Kl. Es *f* *tr*

kl. B 1 *tr*

Kl. B 2 *tr*

Kr. B1

Kr. B2

Tr. obl. B *Kridl.*

Ten.

Bar.

Trbn. C 1

Trbn. C 2

Tr. B 3-4

Tba. B

Bic.
