

Ked' prídem pred tvoj oltár

Jozef Strečanský
Arr. Ivan Šmatlák

Vocal ♩ = 90

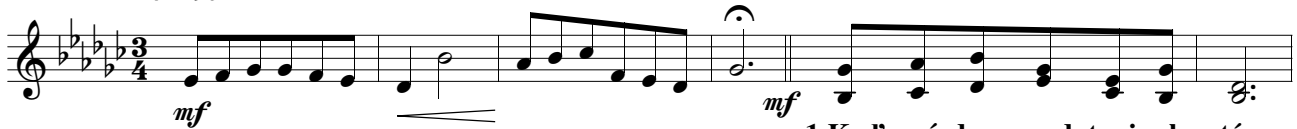

1. Ked' prí-dem pred tvoj ol - tár
2. Kľ'a-čím tu dnes pred te - bou,
3. Ka - ždý rok, keď prí - de máj,

a u - zriem tú mi - lú tvár na pe - rách za - zne - je pie - seň,
ko - rím sa pred ve - le - bou, ľa - li - ja ľú - be - znej vô - ne
na - ša zem zme - ní sa v raj, kam po - zrieš len sa - má krá - sa,

zo srd - ca zmiz - ne mi tie - seň mod - lit - bu za - še - po
na te - be niet hrie - chu tô - ne. krás - na si ó, Má - ri -
sl - neč - ný lúč s kve - tom hrá - sa. Má - ri - in me - siac je

o - tám pri tvo - jich no - hách tak sám Ked' prí - dem pred tvoj ol -
ja - a, ľa - li - ja pre - ľú - bez - ná. Kľ'a-čím tu dnes pred te -
má - áj, a v mo - jej du - ši je raj. Kaž - dý rok, keď prí - de

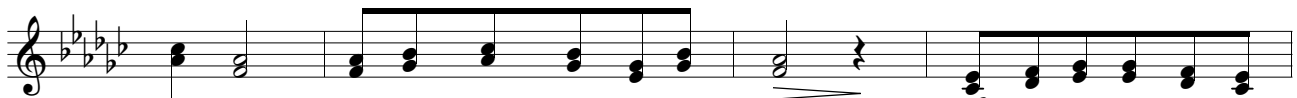

tá - ár a u - zriem tú mi - lú tvár mod - lit - bu za - še - po -
bo - ou, ko - rím sa pred ve - le - bou, krás - na si ó Má - ri -
má - áj na - ša zem zme - ní sa raj. Má - ri - in me - siac je

tá - ám pri tvo - jich no - hách tak sám.
ja - a ľa - li - ja pre - ľú - bez - ná.
má - áj a v mo - jej du - ši je raj.

Vocal

Ó, jak sa sladko spieva- JKS 523a

Upravil: Ivan Šmatlák

$\text{♩} = 140-150$

f *mf* §

1. Ó, jak sa slad-ko
2. Od to - ho ča - su
3. Ked' v ne-bez - pe - čí

spie - va to me - no Ma - a - ri - ja, ó, jak ťa srd - ce žia - da Ma -
jak ma mat - ka na u - u - či - la tú krás - nu pie - seň spie - vat' Zdra -
sto - jím, ked' mi hro - zí - í ska - za vo - lám k te - be - e vrú - cne Zdra -

tič - ka pre - e - mi - lá. Ty si tá do - o - brá Ma - tka, ty si mo - ja - a ná -
vas', bud' Má - a - ri - ja. Kam sa po - hne - em kam i - dem, vša - de si ju - u spie -
vas', bud' Ma - a - ri - ja. Ked' sa hrie - chu do - o - pu - stím, ked' te - ba na - a - hne -

dej. Ty si všet - ka - a po - te - cha mo - jej du - ši - i smut - nej. Ty
vam, te - be Ma - ti - ič - ka mi - lá česť a chvá - lu - u vzdá - vam. Kam
vám, jak stra - te - ný - ý sa cí - tím a hor - ko na - a - rie - kam. Ked'

2. - 4. D.S. § 5. Fine

D.S. al Fine §
mf

Ked' prídem pred tvoj oltár

Klarinet Es

Jozef Strečanský
Arr. Ivan Šmatlák

♩ = 90

Ó, jak sa sladko spieva- JKS 523a

Upravil: Ivan Šmatlák

♩ = 140-150

Ked' prídem pred tvoj oltár

Klarinet 1.B
♩ = 90

Jozef Strečanský
Arr. Ivan Šmatlák

Ó, jak sa sladko spieva- JKS 523a

♩ = 140-150

Upravil: Ivan Šmatlák

Ked' prídem pred tvoj oltár

Klarinet 2.B

Jozef Strečanský
Arr. Ivan Šmatlák

♩ = 90

Ó, jak sa sladko spieva- JKS 523a

♩ = 140-150

Upravil: Ivan Šmatlák

Ked' prídem pred tvoj oltár

Krídlovka 1.B

♩ = 90

Jozef Strečanský

Arr. Ivan Šmatlák

Ó, jak sa sladko spieva- JKS 523a

♩ = 140-150

Upravil: Ivan Šmatlák

Krídlovka 2.B

♩ = 90

Ked' prídem pred tvoj oltár

Jozef Strečanský
Arr. Ivan Šmatlák

Ó, jak sa sladko spieva- JKS 523a

♩ = 140-150

Upravil: Ivan Šmatlák

Ked' prídem pred tvoj oltár

Trúbka obl.

Jozef Strečanský
Arr. Ivan Šmatlák

♩ = 90

Ó, jak sa sladko spieva- JKS 523a

Upravil: Ivan Šmatlák

♩ = 140-150

Ked' prídem pred tvoj oltár

Jozef Strečanský
Arr. Ivan Šmatlák

Tenor $\text{♩} = 90$

Ó, jak sa sladko spieva- JKS 523a

Upravil: Ivan Šmatlák

$\text{♩} = 140-150$

Ked' prídem pred tvoj oltár

Baryton

♩ = 90

Jozef Strečanský
Arr. Ivan Šmatlák

Ó, jak sa sladko spieva- JKS 523a

♩ = 140-150

Upravil: Ivan Šmatlák

Keď prídem pred tvoj oltár

Trombon

Jozef Strečanský
Arr. Ivan Šmatlák

♩ = 90

Ó, jak sa sladko spieva- JKS 523a

Upravil: Ivan Šmatlák

♩ = 140-150

Ked' prídem pred tvoj oltár

Trúbky Es dopr.

Jozef Strečanský
Arr. Ivan Šmatlák

♩ = 90

Ó, jak sa sladko spieva- JKS 523a

Upravil: Ivan Šmatlák

♩ = 140-150

Ked' prídem pred tvoj oltár

Trúbky B dopr.

Jozef Strečanský
Arr. Ivan Šmatlák

$\text{♩} = 90$

mf mf f mf f

Ó, jak sa sladko spieva- JKS 523a

Upravil: Ivan Šmatlák

$\text{♩} = 140-150$

f mf

1. - 3.

2. - 4. D.S. | 5. Fine

D.S. al Fine

Trombon dopr.

Ked' prídem pred tvoj oltár

Jozef Strečanský
Arr. Ivan Šmatlák

♩ = 90

Ó, jak sa sladko spieva- JKS 523a

Upravil: Ivan Šmatlák

♩ = 140-150

Ked' prídem pred tvoj oltár

Tuba

♩ = 90

Jozef Strečanský
Arr. Ivan Šmatlák

mf

mf

f

mf

f

Ó, jak sa sladko spieva- JKS 523a

Upravil: Ivan Šmatlák

♩ = 140-150

f

mf

mf

1. - 3.

2. - 4. D.S. 5. Fine

mf

D.S. al Fine

Bicie

Ked' prídem pred tvoj oltár

Ó, jak sa sladko spieva- JKS 523a

♩ = 140-150

Upravil: Ivan Šmatlák

Ked' prídem pred tvoj oltár

Jozef Strečanský
Arr. Ivan Šmatlák

♩ = 90

C-hlas

Klar.Es

Klar.1.B

Klar.2.B

Kr. 1B

Kr. 2B

Trúbka 1B

Tenor

Baryton

Bastrombon

♩ = 90

Ked' prídem pred tvoj oltár

Jozef Strečanský
Arr. Ivan Šmatlák

Trombon dopr.

Trúbka 3-4.B

Tuba B

Bicie

9

C

Es.Cl.

B-1.Cl.

B-2.Cl.

Kr.1B

Kr.2B

Tr.obl.

Ten.

Bar.

Baspoz.

Poz.dopr.

Tr.3.-4.B

TubaB

Bicie

17

C

f *mf* *f*

Es-Cl.

B-1.Cl.

B-2.Cl.

Kr.1B

Kr.2B

Tr.obl.

Ten.

Bar.

Baspoz.

Poz.dopr.

Tr.3.-4.B

TubaB

Bicie

Ó, jak sa sladko spieva- JKS 523a

Upravil: Ivan Šmatlák

25 $\text{♩} = 140-150$

C *f* *mf*

Es-Cl. *tr*

B-1.Cl. *tr*

B-2.Cl. *tr*

Kr.1B

Kr.2B

Tr.obl.

Ten.

Bar.

Baspoz.

Ó, jak sa sladko spieva- JKS 523a

Upravil: Ivan Šmatlák

$\text{♩} = 140-150$

Poz.dopr. *f* *mf*

Tr.3.-4.B

TubaB

Bicie

C

Es-Cl.

B-1.Cl.

B-2.Cl.

Kr.1B

Kr.2B

Tr.obl.

Ten.

Bar.

Baspoz.

Poz.dopr.

Tr.3.-4.B

TubaB

Bicie

C

Es-Cl.

B-1.Cl.

B-2.Cl.

Kr.1B

Kr.2B

Tr.obl.

Ten.

Bar.

Baspoz.

Poz.dopr.

Tr.3.-4.B

TubaB

Bicie

C

Es-Cl.

B-1.Cl.

B-2.Cl.

Kr.1B

Kr.2B

Tr.obl.

Ten.

Bar.

Baspoz.

Poz.dopr.

Tr.3.-4.B

TubaB

Bicie

65 2. - 4D.S. 5. Fine

C

Es-Cl.

B-1.Cl.

B-2.Cl.

Kr.1B

Kr.2B

Tr.obl.

Ten.

Bar.

Baspoz.

Poz.dopr.

Tr.3.-4.B

TubaB

Bicie

C

Es-Cl.

B-1.Cl.

B-2.Cl.

Kr.1B

Kr.2B

Tr.obl.

Ten.

Bar.

Baspoz.

Poz.dopr.

Tr.3.-4.B

TubaB

Bicie

C

Es-Cl.

B-1.Cl.

B-2.Cl.

Kr.1B

Kr.2B

Tr.obl.

Ten.

Bar.

Baspoz.

Poz.dopr.

Tr.3.-4.B

TubaB

Bicie
