

Klarinet Es

Ó, Mária prímluvnica- JKS 359

Tisícraz - JKS 383

A

Upravil: I.Šmatlák

Bud' vždy pozdravená

Klarinet 1.B

# Ó, Mária prímluvnica- JKS 359

Tisíckrát - JKS 383

Upravil: I.Šmatlák

Bud' vždy pozdravená

Klarinet 2.B

Ó, Mária prímluvnica- JKS 359

Tisícraz - JKS 383

A

Upravil: I.Šmatlák

Bud' vždy pozdravená

Křídlovka 1.B

Ó, Mária prímluvnica- JKS 359

Tisícraz - JKS 383

A

Upravil: I.Šmatlák

Bud' vždy pozdravená

Křídlovka 2.B

Ó, Mária prímluvnica- JKS 359

Tisícraz - JKS 383

A

Upravil: I.Šmatlák

Bud' vždy pozdravená

Trúbka B obl.

Ó, Mária prímluvnica- JKS 359

Tisícraz - JKS 383

A

Upravil: I.Šmatlák

*f* *mf*

Bud' vždy pozdravená

*f* *mf* A

Ó, Mária prímluvnica- JKS 359

Baryton

Tisícraz - JKS 383

A

Upravil: I.Šmatlák

*f* *mf*

Bud' vždy pozdravená

A

*f* *mf*

Tenor

Ó, Mária prímluvnica- JKS 359

Tisícraz - JKS 383

A

Upravil: I.Šmatlák

*f* *mf*

Bud' vždy pozdravená

*f* *mf*

A

Bastrombon

Ó, Mária prímluvnica- JKS 359

Tisícraz - JKS 383

**A** Upravil: I.Šmatlák

Bud' vždy pozdravená

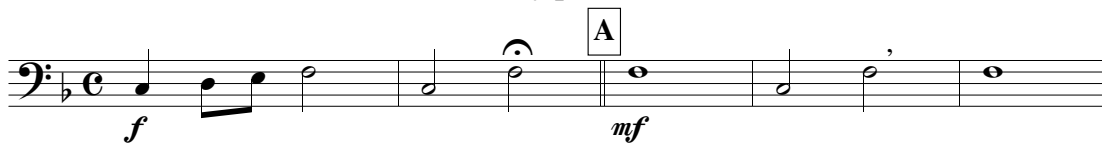

Trúbky B dopr.

Ó, Mária prímluvnica- JKS 359

Tisícraz - JKS 383

Upravil: I.Šmatlák

A

Bud' vždy pozdravená

A

Trombon dopr.

# Ó, Mária prímluvnica- JKS 359

Tisícraz - JKS 383

**A** Upravil: I.Šmatlák

## Bud' vždy pozdravená

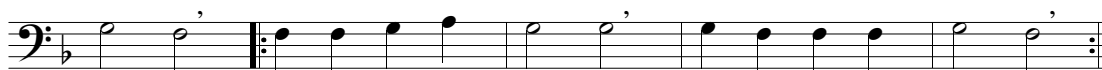
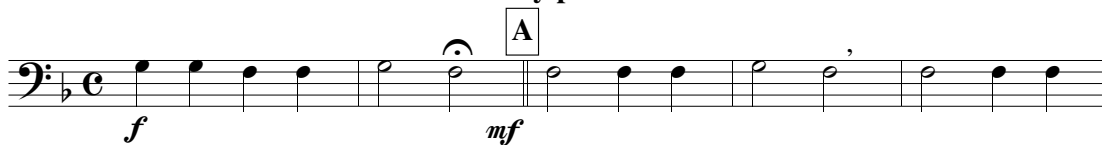

Bas B

Ó, Mária prímluvnica- JKS 359

Tisícraz - JKS 383

Upravil: I.Šmatlák

Ó, Mária prímluvnica- JKS 359  
Tisíciráz - JKS 383

Upravil: I.Šmatlák

C

Es-Cl.

1.B-Cl.

2.B-Cl.

Kr.1B

Kr.2B

Tr.obl.

Ten.

Bar.

Baspoz.

Poz.dopr.

Tr.3.-4.B

TubaB

Bicie

C

Es-Cl.

1.B-Cl.

2.B-Cl.

Kr.1B

Kr.2B

Tr.obl.

Ten.

Bar.

Baspoz.

Poz.dopr.

Tr.3.-4.B

TubaB

Bicie

# Bud' vždy pozdravená

C

Es-Cl.

1.B-Cl.

2.B-Cl.

Kr.1B

Kr.2B

Tr.obl.

Ten.

Bar.

Baspoz.

Poz.dopr.

Tr.3.-4.B

TubaB

Bicie
