

Pokľakni na kolená - JKS 260

Klarinet Es

Upravil: Ivan Šmatlák

Ach, láska preveľká - JKS 261

Pokľakni na kolená - JKS 260

Klarinet 1.B

Upravil: Ivan Šmatlák

Ach, láska preveľká - JKS 261

Klarinet 2.B

Pokľakni na kolená - JKS 260

Upravil: Ivan Šmatlák

Ach, láska preveľká - JKS 261

Pokľakni na kolena - JKS 260

Krídlovka 1.B

Upravil: Ivan Šmatlák

Ach, láska preveľká - JKS 261

Pokřakni na kolena - JKS 260

Křídlovka 2.B

Upravil: Ivan Šmatlák

Ach, láska prevel'ká - JKS 261

Trúbka obl.

Pokřakni na kolená - JKS 260

Upravil: Ivan Šmatlák

Ach, láska preveřká - JKS 261

Pokřakni na kolena - JKS 260

Upravil: Ivan Šmatlák

Tenor

Ach, láska prevelká - JKS 261

Pokřakni na kolená - JKS 260

Baryton

Upravil: Ivan Šmatlák

Ach, láska preveřká - JKS 261

Trombon

Pokl'akni na kolená - JKS 260

Upravil: Ivan Šmatlák

Ach, láska preveľká - JKS 261

Pokřakni na kolená - JKS 260

Trúbky B dobr.

Upravil: Ivan Šmatlák

Ach, láska preveľká - JKS 261

Trombon dopr.

Pokřakni na kolená - JKS 260

Upravil: Ivan Šmatlák

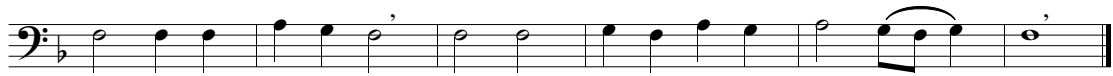

Ach, láska preveřká - JKS 261

Pokřakni na kolena - JKS 260

Tuba B

Upravil: Ivan Šmatlák

f *mf* A

Ach, láska preveřká - JKS 261

f *mf* A *f*

Pokľakni na kolená - JKS 260

Upravil: Ivan Šmatlák

Pokľakni na kolená - JKS 260 Upravil: Ivan Šmatlák

C-hlas

Klar. Es

Klar. 1. B

Klar. 2. B

Kr. 1B

Kr. 2B

Trúbka 1B

Tenor

Baryton

Bastrombon

Trombon dopr.

Trúbka 3-4.B

Tuba B

Bicie

C

Es-Cl.

1.B-Cl.

2.B-Cl.

Kr.1B

Kr.2B

Tr.obl.

Ten.

Bar.

Baspoz.

Poz.dopr.

Tr.3.-4.B

TubaB

Bicie

Ach, láska preveľká - JKS 261

C

Es.Cl.

1.B.Cl.

Ach, láska preveľká - JKS 261

2.B.Cl.

Kr.1B

Kr.2B

Tr.obl.

Ten.

Bar.

Baspoz.

Ach, láska preveľká - JKS 261

Poz.dopr.

Tr.3.-4.B

TubaB

Bicie

C

Es-Cl.

1.B-Cl.

2.B-Cl.

Kr.1B

Kr.2B

Tr.obl.

Ten.

Bar.

Baspoz.

Poz.dopr.

Tr.3.-4.B

TubaB

Bicie

C
Es-Cl.
1.B-Cl.
2.B-Cl.
Kr.1B
Kr.2B
Tr.obl.
Ten.
Bar.
Baspoz.
Poz.dopr.
Tr.3.-4.B
TubaB
Bicie

C
 Es.Cl.
 1.B.Cl.
 2.B.Cl.
 Kr.1B
 Kr.2B
 Tr.obl.
 Ten.
 Bar.
 Baspoz.
 Poz.dopr.
 Tr.3.-4.B
 TubaB
 Bicie
