

Klarinet Es

Omša sa už začína - JKS 236

Upravil: Ivan Šmatlák

Hlboko sa ti - JKS 241

Začína sa konat' - JKS 259

Klarinet 1.B

Omša sa už začína - JKS 236

Upravil: Ivan Šmatlák

Hlboko sa ti - JKS 241

Začína sa konat' - JKS 259

Klarinet 2.B

Omša sa už začína - JKS 236 ^A Upravil: Ivan Šmatlák

Hlboko sa ti - JKS 241

Začína sa konat' - JKS 259

Křídlovka 1.B

Omša sa už začína - JKS 236

Upravil: Ivan Šmatlák

Hlboko sa ti - JKS 241

Začína sa konať - JKS 259

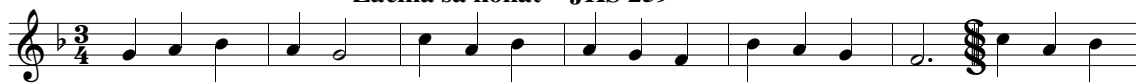

Křídlovka 2.B

Omša sa už začína - JKS 236

Upravil: Ivan Šmatlák

Hlboko sa ti - JKS 241

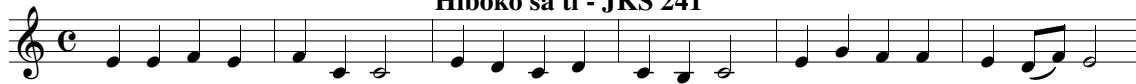

Začína sa konat' - JKS 259

Trúbka obl.

Omša sa už začína -JKS 236

Upravil: Ivan Šmatlák

Hlboko sa ti - JKS 241

Začína sa konat' - JKS 259

Omša sa už začína - JKS 236

Tenor

Upravil: Ivan Šmatlák

Hlboko sa ti - JKS 241

A

Začína sa konat' - JKS 259

Baryton

Omša sa už začína - JKS 236

Upravil: Ivan Šmatlák

Hlboko sa ti - JKS 241

Začína sa konat' - JKS 259

Bastrombon

Omša sa už začína - JKS 236

Upravil: Ivan Šmatlák

Hlboko sa ti - JKS 241

Začína sa konat' - JKS 259

Trúbky B dopr.

Omša sa už začína - JKS 236

A Upravil: Ivan Šmatlák

Hlboko sa ti - JKS 241

Začína sa konat' - JKS 259

Trombon dopr. Omša sa už začína -JKS 236 Upravil: Ivan Šmatlák

Tuba B

Omša sa už začína - JKS 236

Upravil: Ivan Šmatlák

Hlboko sa ti - JKS 241

Začína sa konat' - JKS 259

Hlboko sa ti - JKS 241

C

Es-Cl.

1.B-Cl.

Hlboko sa ti - JKS 241

2.B-Cl.

Kr.1B

Kr.2B

Tr.obl.

Ten.

Bar.

Baspoz.

Hlboko sa ti - JKS 241

Poz.dopr.

Hlboko sa ti - JKS 241

Tr.3.-4.B

TubaB

Bicie

C

Es-Cl.

1.B-Cl.

2.B-Cl. *mf*

Kr.1B

Kr.2B

Tr.obl.

Ten.

Bar.

Baspoz.

Poz.dopr. *mf*

Tr.3.-4.B *mf*

TubaB

Bicie

C

Es-Cl.

1.B-Cl.

2.B-Cl.

Kr.1B

Kr.2B

Tr.obl.

Ten.

Bar.

Baspoz.

Poz.dopr.

Tr.3.-4.B

TubaB

Bicie

Začína sa konat' - JKS 259

C

Es-Cl.

1.B-Cl.

Začína sa konat' - JKS 259

2.B-Cl. *f* *mf* A

Kr.1B

Kr.2B

Tr.obl.

Ten.

Bar.

Baspoz. *mf*

Začína sa konat' - JKS 259

Poz.dopr. *f* *mf* A

Začína sa konat' - JKS 259

Tr.3.-4.B *f* *mf* A

TubaB

Bicie

C

Es-Cl.

1.B-Cl.

2.B-Cl.

Kr.1B

Kr.2B

Tr.obl.

Ten.

Bar.

Baspoz.

Poz.dopr.

Tr.3.-4.B

TubaB

Bicie

C

Es-Cl.

1.B-Cl.

2.B-Cl.

Kr.1B

Kr.2B

Tr.obl.

Ten.

Bar.

Baspoz.

Poz.dopr.

Tr.3.-4.B

TubaB

Bicie