

Klarinet Es **Veľkonočná fanfára 2007**

*f* *ff*

**Základ Cirkvi - JKS 210**

*f* *mf* *p* *f*

A

Klarinet 1.B

### Veľkonočná fanfára 2007

### Základ Cirkvi - JKS 210

Klarinet 2.B

Vel'konočná fanfára 2007

Základ Cirkvi - JKS 210

Křídlovka 1.B

Vel'konočná fanfára 2007

Základ Cirkvi - JKS 210

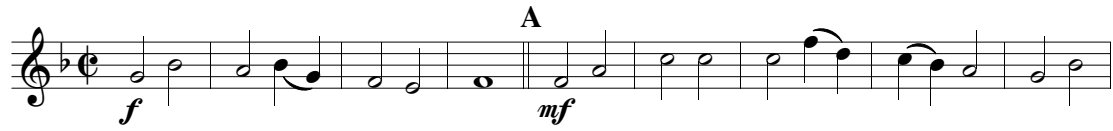

Křídlovka 2.B

Vel'konočn fanfra 2007

Ivan Őmatlk

Zklad Cirkvi - JKS 210

Trúbka obl.

Veľkonočná fanfára 2007

Ivan Šmatlák

Základ Cirkvi - JKS 210

Baryton

Vel'konočná fanfára 2007

Ivan Šmatlák

Základ Cirkvi - JKS 210

Bastrombon

Veľkonočná fanfára 2007

Ivan Šmatlák

Základ Cirkvi - JKS 210

Trúbky B dopr.

Veľkonočná fanfára 2007

Ivan Šmatlák

Základ Cirkvi - JKS 210

Trombon dopr.

Vel'konočná fanfára 2007

Ivan Šmatlák

Základ Cirkvi - JKS 210

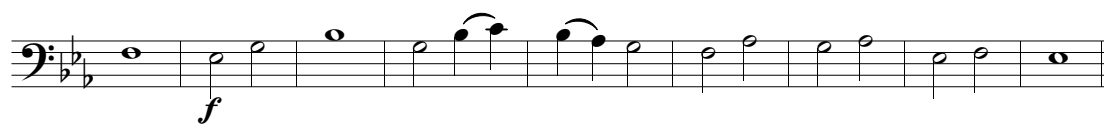

Tuba

Veľkonočná fanfára 2007

Ivan Šmatlák

Základ Cirkvi - JKS 210

A

Vel'konočná fanfára 2007

C-hlas *f* *ff*

Klar.Es *tr*

Klar1..B *tr*

Klar.2.B *tr*

Krídlovka f.B *f* *ff*

Kr. 1B

Kr. 2B

Trúbka 1B

Tenor

Baryton

Bastrombon *f* *ff*

Trombon dopr. *f* *ff*

Trúbka 3-4.B

Tuba B

Bicie

Základ Cirkvi - JKS 210

6

C

*f* *mf*

A

Es-Cl.

1.B-Cl.

Základ Cirkvi - JKS 210

2.B-Cl.

*f* *mf*

A

Základ Cirkvi - JKS 210

Kr.1B

Kr.2B

Tr.obl.

Ten.

Bar.

Základ Cirkvi - JKS 210

Baspoz.

*f* *mf*

A

Základ Cirkvi - JKS 210

Poz.dopr.

*f* *mf*

Tr.3.-4.B

TubaB

Bicie

This musical score is for the hymn 'Základ Cirkvi - JKS 210'. It is written in 4/4 time and the key of B-flat major. The score includes parts for C (Cello), Es-Cl. (E-flat Clarinet), 1.B-Cl. (B-flat Clarinet), 2.B-Cl. (B-flat Clarinet), Kr.1B (Trumpet 1B), Kr.2B (Trumpet 2B), Tr.obl. (Trombone), Ten. (Tenor), Bar. (Baritone), Baspoz. (Bassoon), Poz.dopr. (Percussion), Tr.3.-4.B (Trumpets 3-4), TubaB (Tuba), and Bicie (Drum). The score is divided into two systems. The first system covers measures 1-4, and the second system covers measures 5-8. A section marked 'A' begins in measure 5. Dynamics include *f* (forte) and *mf* (mezzo-forte). The score features various musical notations such as slurs, accents, and dynamic markings.

C

Es-Cl.

1.B-Cl.

2.B-Cl.

Kr.1B

Kr.2B

Tr.obl.

Ten.

Bar.

Baspoz.

Poz.dopr.

Tr.3.-4.B

TubaB

Bicie

C

Es-Cl.

1.B-Cl.

2.B-Cl.

Kr.1B

Kr.2B

Tr.obl.

Ten.

Bar.

Baspoz.

Poz.dopr.

Tr.3.-4.B

TubaB

Bicie

*p*

A

Detailed description of the musical score: The score is for a symphony orchestra and vocal soloists. It begins at measure 24. The key signature has two flats (B-flat and E-flat). The time signature is 4/4. The music is marked *p* (piano). The vocal parts (Tenor, Baritone, Bassoon Doupler) have lyrics in Polish. The section marked 'A' begins in the Bassoon Doupler part. The woodwind and brass parts feature various melodic lines and chords. The cymbals part is marked with a dash, indicating they are not playing.

C

Es-Cl.

1.B-Cl.

2.B-Cl.

Kr.1B

Kr.2B

Tr.obl.

Ten.

Bar.

Baspoz.

Poz.dopr.

Tr.3.-4.B

TubaB

Bicie
